



# Informatics @ NMCSD

---

Department Of Clinical Decision Support  
Naval Medical Center, San Diego



# Easy-CHCS

---

# Naval Medical Center San Diego

## *Easy-CHCS Provider Portal*

Release 3.1d July 3, 2003



Access:	<input type="text"/>
Verify:	<input type="text"/>
<input type="button" value="LOGIN"/>	



03JUL03

Major performance improvements are now available in "Heme/Chem", with meds and radiology to follow soon. Please take note of the new search bar which defaults to 6 months of labs, but can be set to any desired date range. A new link called "Outpatient Consults" shows all your pending consults; it does not list consults that have been resulted as those are also now available on the patient page. Consults can be manually entered, drafts saved for later work, or electronically signed within the web browser. Clinics that are willing to make 100% of their SPEC slots available in Easy can now just call Kim Pham @ 2-5007....no more "EASY" in the comment field. Optometry is the first clinic to do so....CONGRATS and THANK YOU! For those of you that are curious, the barcode links are for a medication/blood product barcoding pilot underway in the NICU. We hope to have wireless handheld barcode scanners throughout the hospital by '04.

Remember you can access Easy-CHCS from home using a dial-in Shiva account (call 2-5600 to setup an account) or by cable/DSL at <https://nmcsd-gate.med.navy.mil>. Please note the "s" in "https".

Remember to call 2-5600 if you need to setup an Easy-CHCS terminal to print.

This is a Federal Interest Automated System protected by Federal Law and may be accessed and used by authorized personnel only. All activities of personnel using this system may be monitored. Anyone using this system expressly consents to such monitoring and is advised that any evidence of unauthorized or criminal activity will be provided to the appropriate authorities. The information in this system is protected by the Privacy Act of 1974 (PL-93-579). Unauthorized access to or use of this system is a violation of Federal Law. Violators will be prosecuted.

# EASY-CHCS

User: REAGAN,KEVIN

Date: 14-Oct-2003



## Monitor

## Portal Views

[My Appts](#)  
[My Patients](#)  
[Pat Error Report](#)  
[Wards](#)  
[No Shows](#)  
[My Diabetics](#)

## Consults

[New Outpatient](#)  
[Panel Results](#)  
[New Inpatient](#)  
[Telcons](#)

## Provider Tools

[QuickRules](#)  
[CHCS](#)  
[Outlook](#)  
[Pager Tool](#)  
[Web1000](#)  
[MUSE](#)  
[Lookup Patient](#)  
[Discussion Boards](#)  
[Barcode Generator](#)  
[Guidelines Search](#)

## Library

[DoDWebPolicy](#)  
[AMA](#)  
[NEJM](#)  
[PubMed](#)  
[MDConsult](#)  
[AAP On-Line](#)  
[CDC Immun Sched](#)

## Appointments For October 2003

Display Schedule for Current: [Day](#) | [Week](#) | [Month](#)

2003

October

Go To Month

	Sun	Mon	Tue	Wed	Thu	Fri	Sat
Week				1	2	3	4
						12:30 - <a href="#">Shaw</a>	
Week	5	6	7	8	9	10	11
		09:00 - <a href="#">Shaw</a> 14:00 - <a href="#">Watson</a> 15:00 - <a href="#">Love</a>					
Week	12	13	14	15	16	17	18
		09:00 - <a href="#">Love</a>					
Week	19	20	21	22	23	24	25
Week	26	27	28	29	30	31	



Name/Address	FMP/SSN	Enrollment	Age/DOB/Sex	Phone Numbers	Other
<b>WATSON, ANITA C</b>	<b>20/384-86-4342</b>	<b>Category:</b> F11 USAF ACTIVE DUTY <b>PCM:</b> REAGAN,KEVIN <b>Clinic:</b> ADOLESCENT CLINIC	<b>Age:</b> 35 <b>DOB:</b> 27-Apr-68 <b>Sex:</b> F	<b>(h):</b> <b>(w):</b>	<b>Rank:</b> STAFF SERGEANT <b>Status:</b> Outpatient <b>Reg. Comment:</b> PATIENT IS NOTTTTT DEAD

### Allergies

No known allergies

### Portal Views

[Wards](#)  
[Pat Error Report](#)

### Disease Registry

[Diabetic Summary](#)

### Documentation

[Consults](#)  
[Telcons](#)

### Diagnoses

[Summary](#)  
[Inpatient](#)  
[Outpatient](#)

### Labs

[Summary](#)  
[Heme/Chemistry](#)  
[Mycology](#)  
[Cytology](#)  
[Pathology](#)  
[Bacteriology](#)

### Misc Data

### Diagnoses -> Summary

#### Inpatient

Description	ICD9	Date (* denotes additional dates)	Status
AC REN FAIL-DELIV W P/P	669.32	19-Feb-97	Transmitted
COMP LAB/DELIV NOS-DELIV	669.91	19-Feb-97	Transmitted
LOC PRIM OSTEOART-UNSPEC	715.10	26-Dec-94 *	Transmitted
MULTI GEST NEC-ANTEPART	651.83	19-Feb-97 *	Transmitted

[more...](#)

#### Outpatient

Description	ICD9	Date (* denotes additional dates)
DIAB HYPERSMLRTY COMA JUV IDDM	250.23	<a href="#">5-Aug-03</a>
DIAB KETOACID ADULT NIDDM NOS	250.12	<a href="#">5-Aug-03</a>
DIAB W OTHER MANIF JUVEN IDDM	250.83	<a href="#">5-Aug-03</a>

## EASY-CHCS

User: FRY,EMORY A

Date: 28-Jan-2004



Name / Address	FMP/SSN	Enrollment	Age/DOB/Sex	Phone Numbers	Other
<b>ZZTEST,EASY G</b> 2444 WEST HIGHLAND LANE SAN DIEGO, CALIFORNIA 92134	<b>20/806-84-0103</b>	<b>Category:</b> N11 USN ACTIVE DUTY <b>PCM:</b> ZZTEST,PROVIDER <b>i</b> <b>Clinic:</b> ZZTEST,TRAINING	<b>Age:</b> 20 <b>DOB:</b> 03-Jan-84 <b>Sex:</b> M	<b>(h):</b> 532-5544 <b>(w):</b> 532-4455	<b>Rank:</b> CHIEF PETTY OFFICER <b>Status:</b> Outpatient <b>Reg. Comment:</b>

## Allergies

PENICILLINS

## Portal Views

[Wards](#)

## Documentation

[Consults](#)  
[Telcons](#)  
[Form 2766](#)

## Diagnoses

[Summary](#)  
[Inpatient](#)  
[Outpatient](#)

## Labs

[Summary](#)  
[Heme/Chemistry](#)  
[Mycology](#)  
Cytology  
Pathology  
[Bacteriology](#)

## Misc Data

[Summary](#)  
[Appointments](#)  
[Admissions](#)  
[Medications](#)

## Misc Data -&gt; Summary

## Appointments

Date	Clinic	Provider
15-Jan-04	ZZTEST,TRAININ...	<a href="#">ZZTEST,EASY PROVIDER</a>
25-Nov-03	ZZTEST CLINIC	<a href="#">FRY,EMORY A</a>
08-Aug-03	ZZTEST,TRAININ...	<a href="#">ZZTEST,PROVIDER</a>
22-Jul-03	ZZTEST,TRAININ...	<a href="#">ZZTEST,PROVIDER</a>
21-Jul-03	ZZTEST,TRAININ...	<a href="#">ZZTEST,PROVIDER</a>
21-Jun-03	ZZTEST,TRAININ...	<a href="#">ZZTEST,PROVIDER</a>

[more...](#)

## Admissions

Admit Date	Ward	Status
31-Dec-02	<a href="#">5NORTH</a>	Incomplete
31-Dec-02	<a href="#">5NORTH</a>	Incomplete
01-Dec-02	<a href="#">4NORTH</a>	Incomplete

## Medications

Last Fill	Drugs
31-Dec-02	<a href="#">AUGMENTIN 500MG/125M...</a>
31-Dec-02	<a href="#">AZITHROMYCIN (ZITHRO...</a>
31-Dec-02	<a href="#">PROPRANOLOL (INDERAL...</a>
31-Dec-02	<a href="#">LEVOFLOXACIN (LEVAQU...</a>
31-Dec-02	<a href="#">IBUPROFEN (MOTRIN) 6...</a>

## Radiology

Date	>Study
26-Dec-02	<a href="#">CHEST 2 VIEW (STANDA...</a>
26-Dec-02	<a href="#">TOMOGRAM, THORACIC SP...</a>

## Immunizations

Date	Vaccine
31 Dec 2002	<a href="#">ANTHRAX</a>
31 Dec 2002	<a href="#">ANTHRAX</a>
31 Dec 2002	<a href="#">HEP A</a>
31 Dec 2002	<a href="#">HEP A ADULT</a>
31 Dec 2002	<a href="#">HEP B (ADULT)</a>
31 Dec 2002	<a href="#">HIV</a>

[more...](#)

## Procedures

Date	Procedures
31-Dec-02	<a href="#">ASPIRATION OF THYROI...</a>
31-Dec-02	<a href="#">OPEN BIOPSY OF THYRO...</a>
31-Dec-02	<a href="#">OTHER OPERATIONS ON ...</a>
31-Dec-02	<a href="#">ECG MONITOR/REPORT, ...</a>
31-Dec-02	<a href="#">PENICILLIN G BENZATH...</a>
31-Dec-02	<a href="#">CIPROFLOXACIN IV</a>

[more...](#)

Name/Address	FMP/SSN	Enrollment	Age/DOB/Sex	Phone Numbers	Other
<b>ZZTEST,ANTHONY J</b> 1557 Galilee Place SAN DIEGO CALIFORNIA 92161-0000	<b>20/800-22-3333</b>	<b>Category:</b> N13 USN AD RECRUIT <b>PCM:</b> <b>Clinic:</b>	<b>Age:</b> 44 <b>DOB:</b> 26-Jun-59 <b>Sex:</b> M	<b>(h):</b> <b>(w):</b> 28274	<b>Rank:</b> CAPTAIN <b>Status:</b> Inpatient (ZZTESTKIM) <b>Reg. Comment:</b> AUTOMATED REG BY CHCS NEW TROOP I

**Allergies**

EGG/PRO

NKDA

**Portal Views**

[Wards](#)

[Pat Error Report](#)

**Documentation**

[Consults](#)

[Telcons](#)

[Form 2766](#)

**Diagnoses**

[Summary](#)

[Inpatient](#)

[Outpatient](#)

**Labs**

[Summary](#)

[Heme/Chemistry](#)

[Mycology](#)

[Cytology](#)

[Pathology](#)

[Bacteriology](#)

**Misc Data**

[Summary](#)

## Labs -> [Heme/Chemistry](#) -> Results

**Patient Name:** ZZTEST,ANTHONY J **FMP/SSN:** 20/800-22-3333 **Sex:** M **DOB:** 26-Jun-59

**Date:** 07-Sep-01 12:16 **Accession Num:** 010907 CH 3134

Test	Source	Result	Units	Abnormal	Reference Range
GLUCOSE	SERUM	99	mg/dL		(75-110)
CHOLESTEROL	SERUM	316	mg/dl		(<200)
HDL	SERUM	82	mg/dl	H	(32-78)
TRIGLYCERIDE	SERUM	95	mg/dL		(40-160)
VLDL	SERUM	19	mg/dL		(8-32)
LDL	SERUM	215	mg/dL	H	(65-130)

L=Lo H=Hi \*=Critical R=Resist S=Susc

MS=Mod Susc I=Intermed [=Uncert Result Comments Interpretations

Personal Data - Privacy Act of 1974 (PL 93-579)



Name/Address	FMP/SSN	Enrollment	Age/DOB/Sex	Phone Numbers	Other
SAN DIEGO, CALIFORNIA 92131	20/00	Category: N11 USN ACTIVE DUTY PCM: ⓘ Clinic:	Age: DOB: Sex: M	(h): (w):	Rank: LIEUTENANT COMMANDER Status: Outpatient Reg. Comment:

## Allergies

NKDA

## Portal Views

[Wards](#)

## Documentation

[Consults](#)  
[Telcons](#)

## Diagnoses

[Summary](#)  
[Inpatient](#)  
[Outpatient](#)

## Labs

[Summary](#)  
[Heme/Chemistry](#)  
[Mycology](#)  
[Cytology](#)  
[Pathology](#)  
[Bacteriology](#)

## Misc Data

[Summary](#)  
[Appointments](#)  
[Admissions](#)  
[Medications](#)Labs -> [Heme/Chemistry](#) -> [Results](#) -> [Graph](#)

## HEMATOCRIT - BLOOD

Reference Range: (40-50)

39.3 - L	39.8 - L	40.8	37.2 - L	36.3 - L	37.7 - L	35.2 - L	38.5 - L	38.5 - L	40.1	41.2	41.6	39.4 - L	41.9	41.1	40.8	34.4 - L	31.2 - L	31.1 - L
25-Sep-97 1349	08-Jul-97 1355	24-Mar-97 1140	10-Feb-97 1153	03-Feb-97 1254	21-Jan-97 1553	13-Jan-97 1400	07-Jan-97 0725	26-Dec-96 0807	23-Dec-96 1227	16-Dec-96 0839	12-Dec-96 1238	10-Dec-96 1327	05-Dec-96 0739	03-Dec-96 0928	02-Dec-96 1235	25-Nov-96 0936	20-Nov-96 0906	1-Nov-96 0806

Units: %

Minimum: 28.4 - 06-Oct-96

Maximum: 42.7 - 27-Jul-96

Number of Results: 34

Average: 36.12 (L)

NOTE: Only numeric results have been displayed. Other results are available that have not been numerically resulted. These r

L=Abnormal Low

H=Abnormal High



# EASY-CHCS

User: FRY, EMORY A

Date: 14-Oct-2003



## Monitor

## Portal Views

[My Appts](#)  
[My Patients](#)  
[Wards](#)  
[No Shows](#)

## Consults

[New Outpatient](#)  
[New Inpatient](#)  
[Telcons](#)

## Provider Tools

[CHCS](#)  
[Outlook](#)  
[Pager Tool](#)  
[Web1000](#)  
[MUSE](#)  
[Lookup Patient](#)  
[Discussion Boards](#)  
[Barcode Generator](#)  
[Guidelines Search](#)

## Library

[DoDWebPolicy](#)  
[AMA](#)  
[NEJM](#)  
[PubMed](#)  
[MDConsult](#)  
[AAP On-Line](#)  
[CDC Immun Sched](#)  
[NMCSO Immun Sched](#)

## Command

[Intranet](#)

FRY, EMORY A Telephone Consults 14 Oct 2003

Patient	Status	Age/Sex	FMP/SSN	Date of Call
New Consult(s)				
1. (Create New Consult)				
2. <input type="text"/>		2y F	04/6771	27 Aug @ 1447
3. <input type="text"/>		7y M	01/4432	26 Oct @ 0831
4. <input type="text"/>		6y M	01/3829	04 Oct @ 1554
5. <input type="text"/>		32y F	30/7388	03 Jul @ 1024
6. <input type="text"/>		13y M	02/6024	03 Jun @ 1626
7. <input type="text"/>		3y F	02/7930	03 Jun @ 1138
8. <input type="text"/>		23m F	03/8287	28 Nov @ 1605

Unfinished Consult(s)

1. <input type="text"/>	5y M	02/9813	31 Oct @ 1407
-------------------------	------	---------	---------------

Make choice with SELECT

Help = HELP Expand = F9 Exit = F10 Select All = F11 Select All New = F17

Personal Data - Privacy Act of 1974 (PL 93-579)

**EASY-CHCS**

User: FRY,EMORY A

Date: 14-Oct-2003

**Monitor****Portal Views**[My Appts](#)  
[My Patients](#)  
[Wards](#)  
[No Shows](#)**Consults**[New Outpatient](#)  
[New Inpatient](#)  
[Telcons](#)**Provider Tools**[CHCS](#)  
[Outlook](#)  
[Pager Tool](#)  
[Web1000](#)  
[MUSE](#)  
[Lookup Patient](#)  
[Discussion Boards](#)  
[Barcode Generator](#)  
[GuideLines Search](#)**Library**[DoDWebPolicy](#)  
[AMA](#)  
[NEJM](#)  
[PubMed](#)  
[MDConsult](#)  
[AAP On-Line](#)  
[CDC Immun Sched](#)  
[NMCSD Immun Sched](#)**Command**[Intranet](#)**Web1000****AGFA**

User ID:

Password:

Proxy Settings

Test Pattern

**Login**

Password

Have questions about WEB 1000? [CLICK HERE!!](#)



# Appointing Tools

---

?

Exit

 Home

Lookup Pt

### Key Events

 Inpatient Patients



Feedback

**Provider Tools**

- [Web1000](#)
- [Barcode](#)
- [Order Entry](#)
- [Durable Equip](#)
- [Inpatient Consult](#)
- [Outpatient Consult](#)
- [Follow-Up](#)

Booking:  ☒ Book Appointment Now ☐ Clinic Books Appointment Later

Requested Clinic: -> Select Requested Clinic <-

Requesting Clinic: ADOLESCENT, CLINIC

Priority:

Create Consult C

Provider:



Lookup

Personal Data - Privacy Act of 1974 (PL 93-579)

FileEditViewFavoritesToolsHelp

Back

Forward

Stop

Home

Search

Favorites

Media

Print

Mail

Calendar

Address

Go

http://159.71.92.139:8889/icdb/control/authenticate

LinksBIEFreshmeatNeoterisWCEasy-CHCSTeamNMCSDCVSMantisWirelessTomcatQHCADRQUSDAHSTAT

EASY-CHCS

User: FRY,EMORY A

Date: 15-Oct-2003

Exit

Home

Lookup Pt

My Appts

My Patients

Feedback

?

Name/Address	FMP/SSN	Enrollment	Age/DOB/Sex	Phone Numbers	Other
<b>ZZTEST,EASY G</b> 2444 WEST HIGHLAND LANE SAN DIEGO, CALIFORNIA 92134	<b>20/806-84-0103</b>	<b>Category:</b> N11 USN ACTIVE DUTY <b>PCM:</b> ZZTEST,PROVIDER <b>Clinic:</b> ZZTEST,TRAINING	<b>Age:</b> 19 <b>DOB:</b> 03-Jan-84 <b>Sex:</b> M	<b>(h):</b> 532-5544 <b>(w):</b> 532-4455	<b>Rank:</b> CHIEF PETTY OFFICER <b>Status:</b> Outpatient <b>Reg. Comment:</b>

Summary

Inpatient

Outpatient

Labs

Summary

Heme/Chemistry

Mycology

Cytology

Pathology

Bacteriology

Misc Data

Summary

Appointments

Admissions

Medications

Radiology

Immunizations

Procedures

Provider Tools

Web1000

Barcode

Order Entry

Durable Equip

Submit & Result

Inpatient Consult

Outpatient Consult

Follow-Up

Provider Tools -> Outpatient Consult -> Diagnoses Criteria

Requested Clinic:

NEUROLOGY

Select Diagnosis:

Migraine

1) Headaches with abnormal neurological exam

2) Headaches associated with complex symptoms (i.e., blindness, Hemiparesis, etc.)

3) Failure to respond to one trial of prophylactic treatment (i.e., betablockers, tricyclic antidepressants, anticonvulsants, calcium channel blockers, etc.) for at least six weeks.

4) Impairment for fitness for duty (i.e., disabling headaches, intolerable medication side effects, etc.)

5) Rebound headaches (i.e., refractory/dependent of non-narcotic/narcotic analgesics, etc.)

Neuro Consult - Should Include

+1) Relevant findings in the physical and neurological examination.

2) Relevant diagnostic test results.

3) Therapeutic trails (i.e., list of medications for headaches, etc) including doses and durations.

Done

Internet

Start

Taskbar

8:09 AM

## EASY-CHCS

User: ZZTEST,PROVIDER

Date: 13-Jan-2004



Name / Address	FMP/SSN	Enrollment	Age/DOB/Sex	Phone Numbers	Other
ZZTEST,EASY G 2444 WEST HIGHLAND LANE SAN DIEGO, CALIFORNIA 92134	20/806-84-0103	<b>Category:</b> N11 USN ACTIVE DUTY <b>PCM:</b> ZZTEST,PROVIDER ⓘ <b>Clinic:</b> ZZTEST,TRAINING	<b>Age:</b> 20 <b>DOB:</b> 03-Jan-84 <b>Sex:</b> M	<b>(h):</b> 532-5544 <b>(w):</b> 532-4455	<b>Rank:</b> CHIEF PETTY OFFICER <b>Status:</b> Outpatient <b>Reg. Comment:</b>

[Form 2766](#)

## Diagnoses

[Summary](#)  
[Inpatient](#)  
[Outpatient](#)

## Labs

[Summary](#)  
[Heme/Chemistry](#)  
[Mycology](#)  
 Cytology  
 Pathology  
[Bacteriology](#)

## Misc Data

[Summary](#)  
[Appointments](#)  
[Admissions](#)  
[Medications](#)  
[Radiology](#)  
[Immunizations](#)  
[Procedures](#)

## Provider Tools

[Web1000](#)  
[Barcode](#)  
[Order Entry](#)  
[Durable Equip](#)  
 Inpatient Consult  
[Outpatient Consult](#)  
[Follow-Up](#)

	Sun	Mon	Tue	Wed	Thu	Fri	Sat
<a href="#">Week</a>					<a href="#">1</a>	<a href="#">2</a>	<a href="#">3</a>
<a href="#">Week</a>	<a href="#">4</a>	<a href="#">5</a>	<a href="#">6</a>	<a href="#">7</a>	<a href="#">8</a>	<a href="#">9</a>	<a href="#">10</a>
<a href="#">Week</a>	<a href="#">11</a>	<a href="#">12</a>	<a href="#">13</a>	<a href="#">14</a>	<a href="#">15</a>	<a href="#">16</a>	<a href="#">17</a>
				<a href="#">1050 - SPEC ⓘ</a> <a href="#">1350 - SPEC ⓘ</a> <a href="#">1420 - SPEC ⓘ</a> <a href="#">1450 - SPEC ⓘ</a>	<a href="#">0745 - SPEC ⓘ</a> <a href="#">0800 - SPEC ⓘ</a> <a href="#">0930 - SPEC ⓘ</a> <a href="#">1000 - SPEC ⓘ</a> <a href="#">1015 - SPEC ⓘ</a> <a href="#">1020 - SPEC ⓘ</a> <a href="#">1030 - SPEC ⓘ</a> <a href="#">1045 - SPEC ⓘ</a>  <a href="#">1300 - SPEC ⓘ</a> <a href="#">1350 - SPEC ⓘ</a> <a href="#">1420 - SPEC ⓘ</a>	<a href="#">0815 - SPEC ⓘ</a> <a href="#">0830 - SPEC ⓘ</a> <a href="#">1000 - SPEC ⓘ</a> <a href="#">1015 - SPEC ⓘ</a> <a href="#">1020 - SPEC ⓘ</a> <a href="#">1030 - SPEC ⓘ</a> <a href="#">1045 - SPEC ⓘ</a> <a href="#">1050 - SPEC ⓘ</a>  <a href="#">1430 - SPEC ⓘ</a> <a href="#">1450 - SPEC ⓘ</a>	
<a href="#">Week</a>	<a href="#">18</a>	<a href="#">19</a>	<a href="#">20</a>	<a href="#">21</a>	<a href="#">22</a>	<a href="#">23</a>	<a href="#">24</a>
			<a href="#">0730 - SPEC ⓘ</a> <a href="#">1230 - SPEC ⓘ</a>  <a href="#">1450 - SPEC ⓘ</a>	<a href="#">0730 - SPEC ⓘ</a> <a href="#">0745 - SPEC ⓘ</a> <a href="#">1015 - SPEC ⓘ</a> <a href="#">1045 - SPEC ⓘ</a>	<a href="#">0745 - SPEC ⓘ</a> <a href="#">1045 - SPEC ⓘ</a>	<a href="#">0815 - SPEC ⓘ</a> <a href="#">1015 - SPEC ⓘ</a> <a href="#">1045 - SPEC ⓘ</a>  <a href="#">1400 - SPEC ⓘ</a> <a href="#">1430 - SPEC ⓘ</a> <a href="#">1450 - SPEC ⓘ</a>	



# Disease Registries

---



## Portal Views

[My Appts](#)  
[My Clinics Appts](#) **New!**  
[My No Shows](#)  
[My Patients](#)  
[ER Visits](#) **New!**  
[Pts Admissions](#) **New!**  
[Disease Registries](#)  
[Wards](#)  
[Reports](#) **New!**

## Inbox

[Outpatient Consults](#)  
[NonConsult Dictations](#)  
[Telcons](#)

## Provider Tools

[CHCS](#)  
[Lookup Patient](#)  
[Event Reporting](#)  
[Outlook](#)  
[Pager Tool](#)  
[Web1000](#)  
[MUSE](#)

## Library

[CDC Immun Sched](#)  
[NMCS D Immun Sched](#)  
[AMA](#)  
[NEJM](#)  
[PubMed](#)  
[MDConsult](#)  
[AAP On-Line](#)  
[UpToDate Online](#)

## Command

[Intranet](#)

## Portal Views &gt; Disease Registries

*Personal Data - Privacy Act of 1974 (PL 93-579)*

**\* Patients enrolled at NMCS D DMIS 0029 (and child DMIS 0230, 0231, 0232, 0233, 0239, 0407, 0414, 0701, 6207 and 6215).**

**\*\* Patients not enrolled at NMCS D.**

Registry	My Patients	NMCS D Patients*	Non-NMCS D Patients**
Asthmatics	49	3084	5255
Diabetics	205	4302	6781





## Portal Views

[My Appts](#)  
[My Clinics Appts](#) **New!**  
[My No Shows](#)  
[My Patients](#)  
[ER Visits](#) **New!**  
[Pts Admissions](#) **New!**  
[Disease Registries](#)  
[Wards](#)  
[Reports](#) **New!**

## Inbox

[Outpatient Consults](#)  
[NonConsult Dictations](#)  
[Telcons](#)

## Provider Tools

[CHCS](#)  
[Lookup Patient](#)  
[Event Reporting](#)  
[Outlook](#)  
[Pager Tool](#)  
[Web1000](#)  
[MUSE](#)

## Library

[CDC Immun Sched](#)  
[NMCS Immun Sched](#)  
[AMA](#)  
[NEJM](#)  
[PubMed](#)  
[MDConsult](#)  
[AAP On-Line](#)  
[UpToDate Online](#)

## Command

[Intranet](#)

## Portal Views &gt; My Appointments

## &lt;&lt; Appointments For 5 May 2005 &gt;&gt;

Display Schedule for Current: [Day](#) | [Week](#) | [Month](#)

## Alert Legend

**Alert!!** An alert has been generated which needs your attention.  
**Warning** A warning has been generated which needs your attention.  
**Caution** Maintenance items cannot be determined.  
**OK** No alerts have been generated.

[ [Printer friendly version](#) ]

Time	Name	Type	Clinic	Status	Reason	Registry/Highest Alert Status
08:40		EST	INTERNAL MED	PENDING	persistent cough	Diabetes/ <b>Alert!!!</b>
09:20		EST	INTERNAL MED	PENDING	f/u on medications; diabetic visit.	Diabetes/ <b>Alert!!!</b>
09:40		EST	INTERNAL MED	PENDING	F/U	
10:00		EST	INTERNAL MED	PENDING	Easy-CHCS: HTN, SHOULDER PAIN	
10:40		EST	INTERNAL MED	PENDING	routine f/u diabetic	Diabetes/ <b>Alert!!!</b>
11:00		EST	INTERNAL MED	PENDING	F/U eval xray results	Diabetes/ <b>Alert!!!</b>
11:20		EST	INTERNAL MED	PENDING	ER F/U HTN	
13:00		EST	INTERNAL MED	PENDING	FOLLOW-UP FOR MEDICATIONS;	Diabetes/ <b>Alert!!!</b>
13:20		EST	INTERNAL MED	PENDING	f/u labs	
13:40		EST	INTERNAL MED	PENDING	routine f/u and meds	Diabetes/ <b>OK</b>
14:00		EST	INTERNAL MED	PENDING	meds renewal	
14:20		EST	INTERNAL MED	PENDING	meds renewal	Diabetes/ <b>OK</b>
15:00		EST	INTERNAL MED	PENDING	FOLLOW-UP FOR TESTS;	
15:20		EST	INTERNAL MED	PENDING	WARD FOLLOW-UP : FOR FALL	Diabetes/ <b>Alert!!!</b>



User:

Date: 3-May-2005



Name/Address	FMP/SSN	Enrollment	Age/DOB/Sex	Other
		<b>Category:</b> N43 USN FAM MBR RET <b>PCM:</b> <input type="text"/> <b>Clinic:</b> INTERNAL MED <b>End Date:</b> INDEFINITE	<b>Age:</b> 69 <b>DOB:</b> 29-Jul-35 <b>Gender:</b> F	<b>Rank:</b> Civilian <b>Status:</b> Outpatient <b>Record Room:</b> Data access not implemented <b>Reg Comment:</b> IMC 12032002

<b>Allergies</b>
ASPIRIN ASPIRIN W/CODEINE PENICILLINS
<b>Portal Views</b>
My Clinics Appts Wards Event Reporting
<b>Disease Registries</b>
Registry Feedback Diabetic Summary
<b>Documentation</b>
Clinical Notes Consults Telcons
<b>Diagnoses</b>
Summary Inpatient Outpatient
<b>Labs</b>
Summary Heme/Chemistry Mycology Cytology Pathology Bacteriology
<b>Misc Data</b>
Summary

## Disease Registries > Diabetic Summary

Personal Data - Privacy Act of 1974 (PL 93-

### Alerts

Date	Alert	Description
02-May-05	Alert!!	High Risk: LDL >= 10...
02-May-05	OK	Eye exam completed w...
02-May-05	OK	Creatinine lab compl...
02-May-05	OK	Hgb A1c lab complete...
02-May-05	OK	LDL cholesterol lab ...
02-May-05	OK	Microalbumin lab com...

[more...](#)

### Diagnoses

Date	ICD	Description
07-Dec-04	401.9	ESSENTIAL HYPERTENSI...
07-Dec-04	250.00	DB ML WO CMPLCTN,TPI...
09-Nov-04	250.00	DB ML WO CMPLCTN,TPI...
18-Aug-04	272.4	HYPERLIPIDEMIA NEC/N...
18-Aug-04	401.9	ESSENTIAL HYPERTENSI...
18-Aug-04	250.00	DIABETES MELLIUS WO ...

[more...](#)

### Procedures

Date	CPT	Description
09-Nov-04	92014	EYE EXAM & TREATMENT
09-Nov-04	92226	OPHTHALMOSC,EXTND,SUBSE
23-Jan-04	92014	EYE EXAM & TREATMENT
23-Jan-04	92225	OPHTHALMOSCPY,EXTENDED..
01-Nov-02	92225	OPHTHALMOSCPY,EXTENDED..

### Medications

Last Fill	Drug
13-Apr-05	METFORMIN (GLUCOPHAGE) 50...
14-Feb-05	GLYBURIDE (DIABETA) 5MG T...
19-Aug-04	METFORMIN (GLUCOPHAGE) 50...
23-Feb-04	GLYBURIDE (DIABETA) 5MG T...
04-Sep-03	GLYBURIDE (DIABETA) 5MG T...
04-Sep-03	METFORMIN (GLUCOPHAGE) 50...

[more...](#)

### Labs

Date	Lab	Value
12-Apr-05	LDL	101
12-Apr-05	CREAT	0.8
12-Apr-05	HGB A1C	6.11
09-Nov-04	HGB A1C	5.88
09-Nov-04	LDL	87
11-Aug-04	LDL	101

[more...](#)

### Relevant Clinical Guidelines

Date	Author	Title
01-Nov-04	Institute f...	Management of type
01-Oct-04	Infectious ...	Diagnosis and treatm
01-Aug-04	American He...	Preventing cancer, c...
01-Jul-04	University ...	Management of type
01-Jul-04	Michigan Qu...	Management of diabe
17-Jun-04	National Co...	Clinical guidelines ...

[more...](#)

- ▶ Search
- ▶ Browse
- ▶ Compare
- ▶ Resources

**Search**
  
 20 Results 

[Search Help](#)  
[Detailed Search](#)  
[Frequent Searches](#)

**Resources**

- ▶ [Annotated Bibliographies](#)
- ▶ [Bioterrorism](#)
- ▶ [Discussion List](#)
- ▶ [EPC Reports](#)
- ▶ [FAQ](#)
- ▶ [Glossary](#)
- ▶ [Guideline Resources](#)
- ▶ [Hurricane Resources](#)
- ▶ [New Features](#)
- ▶ [NLM Links](#)
- ▶ [Patient Resources](#)
- ▶ [PDA/Palm](#)
- ▶ [Search Form](#)
- ▶ **Web Developer Tools**

**Browse**

- ▶ [Disease / Condition](#)
- ▶ [Treatment / Intervention](#)
- ▶ [Measures / Tools](#)
- ▶ [Organization](#)
- ▶ [Guideline Index](#)
- ▶ [Guidelines In Progress](#)
- ▶ [Guideline Archive](#)

**Compare**

- ▶ [View My Collection](#)
- ▶ [Guideline Syntheses](#)

**Welcome to RSS**

Our new and exciting RSS feature allows you to easily incorporate headline information from our web sites and to navigate back to our sites for detailed summaries and other features.

Essentially, an RSS file is an XML file with headlines, article summaries, and descriptive meta-data such as title, author, and publication date. That definition can be extended to include other information as well. For example, our Concept file contains a complete inventory of our guideline titles as well as all of the linked UMLS concepts.

Our "What's New" file is essential to anyone who wants to capture our latest summary information. By incorporating our "What's New" file, you will receive links to our latest Tool, Guideline, and Measure summaries, updated on a weekly basis.



**National Guideline Clearinghouse**  
 www.guideline.gov

[Basic File](#)  
[Concept File](#)  
["What's New" File](#)



**National Quality Measures Clearinghouse**  
 www.qualitymeasures.ahrq.gov

[Basic File](#)  
[Concept File](#)  
["What's New" File](#)



**QualityTools**  
 www.qualitytools.ahrq.gov

[Basic File](#)



## Current Registries

---

- Diabetes
- Asthma
- Obesity
- Newborn Metabolic Screening
- Mammograms

Coming soon....

- Oncology
- Congestive Heart Failure

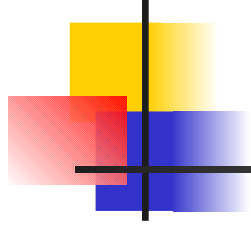

# Error Reporting System

## Event Reporting System

**Required fields are indicated in red.****Reporter Information****Last Name** Fry (Enter NONE to report anonymously)**First Name** Emory (Enter NONE to report anonymously)**Occupation****Phone****Pager**

&lt;&lt; Back

Next &gt;&gt;

[Return to Menu](#) [Feedback](#)

Personal Data - Privacy Act of 1974 (PL 93-579).  
QA DOCUMENT: DISCLOSURE PROHIBITED BY 10 U.S.C. SECTION 1102  
DO NOT RELEASE: This document is created as part of Naval Medical Center San Diego Quality Assurance Program.  
This document is CONFIDENTIAL, PRIVILEGED AND PROTECTED from release or discovery under 10 U.S.C. 1102.

**Event Reporting System****Required fields are indicated in red.****Subject Information**

<b>Last Name</b>	<input type="text" value="Test"/>
<b>First Name</b>	<input type="text" value="Demo"/>
<b>MI</b>	<input type="text"/>
<b>FMP/SSN</b>	<input type="text" value=""/> / <input type="text" value=""/> - <input type="text" value=""/> - <input type="text" value=""/>
<b>Date Of Birth</b>	<input type="text" value="-"/> - <input type="text" value=""/> - <input type="text" value=""/>
<b>Gender</b>	<input type="radio"/> Male <input type="radio"/> Female
<input data-bbox="48 749 164 785" type="button" value=" &lt;&lt; Back "/> <input data-bbox="521 749 618 785" type="button" value=" Next &gt;&gt; "/>	

[Return to Menu](#) [Feedback](#)

Personal Data - Privacy Act of 1974 (PL 93-579).  
QA DOCUMENT: DISCLOSURE PROHIBITED BY 10 U.S.C. SECTION 1102  
DO NOT RELEASE: This document is created as part of Naval Medical Center San Diego Quality Assurance Program.  
This document is CONFIDENTIAL, PRIVILEGED AND PROTECTED from release or discovery under 10 U.S.C. 1102.

## Event Reporting System

Required fields are indicated in red.

## Event Report

Event Type	MEDICATION
Event Date	28 April 2006
Event Time	5 : 55 AM
Subject Type	PATIENT
General Location	Inpatient
Specific Location	3EAST
Area where event occurred	Bedside
Event Description	

&lt;&lt; Back

Next &gt;&gt;

[Return to Menu](#) [Feedback](#)

Personal Data - Privacy Act of 1974 (PL 93-579).  
QA DOCUMENT: DISCLOSURE PROHIBITED BY 10 U.S.C. SECTION 1102  
DO NOT RELEASE: This document is created as part of Naval Medical Center San Diego Quality Assurance Program.  
This document is CONFIDENTIAL, PRIVILEGED AND PROTECTED from release or discovery under 10 U.S.C. 1102.



## Event Reporting System

**Required fields are indicated in red.**

## Event Basic

**Was event detected before reaching patient?** Yes ☐ No ☒**Was a blood product involved?** Yes ☐ No ☒

## Event Details

Type of Event	Omission of Dose 	
Process Stage	Dispensing error	
Equipment/Systems	<input type="checkbox"/>	Information system related
	<input type="checkbox"/>	Equipment related

Med. Data	Prescribed	Given
Name	Amoxicillin	
Dose		
Route		
Schedule		

&lt;&lt; Back

Submit

PER - Login - Microsoft Internet Explorer

File Edit View Favorites Tools Help

Back Forward Stop Reload Home Search Favorites RSS Print Mail Wordpad New Tab Address Bar Go

Address <http://159.71.39.34:7778/per/admin/> Go

Links My Informatics My Journals My OSS DAD Sites Home - Healthcare Quality Council Portal Builder SailFlow SquirrelMail - Login Plaxo Aslan

RoboForm Search Logins 159.71.39.34 -Blocked- Emory Allen Fry Save Generate

 **EVENT  
REPORTING  
SYSTEM**

28-Apr-2006

## Administrative Login

<b>Enter your username and password</b>	
<b>NOTE:</b> Please use your network account and password to log in	
User Name:	<input type="text"/>
Password:	<input type="password"/>
<input type="button" value="Login"/>	

Personal Data - Privacy Act of 1974 (PL 93-579).  
QA DOCUMENT: DISCLOSURE PROHIBITED BY 10 U.S.C. SECTION 1102  
DO NOT RELEASE: This document is created as part of Naval Medical Center San Diego Quality Assurance Program.  
This document is CONFIDENTIAL, PRIVILEGED AND PROTECTED from release or discovery under 10 U.S.C. 1102.

Done

Start Inbo... Welc... PER ... NMI... 5:58 AM

**Welcome Fry,Emory (SUPERVISOR)**

Assigned To	Error Type	Location	Status	
<input type="text"/>	-Any-	-Any-	-Any-	<input type="button" value="Apply Filter"/>

**Total Open Reports**

Report	Event Type	Report Date	Event Date	Location	Subject	Reporter	Status	Assigned To	Actions
791	MEDICATION	09-Aug-2005	08-Aug-2005	NEONATAL ICU			In Review - Analyst	Treanor,Karen D Finnerty,Terence	<a href="#">Reassign Analyst</a> <a href="#">Assign Consultant</a> <a href="#">Print View Edit</a>
830	MEDICATION	22-Aug-2005	20-Aug-2005	NEONATAL ICU			In Review - Analyst	Treanor,Karen D Finnerty,Terence	<a href="#">Reassign Analyst</a> <a href="#">Assign Consultant</a> <a href="#">Print View Edit</a>
915	MEDICATION	15-Sep-2005	15-Sep-2005	NEONATAL ICU			In Review - Analyst	Treanor,Karen D Finnerty,Terence	<a href="#">Reassign Analyst</a> <a href="#">Assign Consultant</a> <a href="#">Print View Edit</a>
930	MEDICATION	20-Sep-2005	20-Sep-2005	NEONATAL ICU			In Review - Analyst	Treanor,Karen D Finnerty,Terence	<a href="#">Reassign Analyst</a> <a href="#">Assign Consultant</a> <a href="#">Print View Edit</a>
972	MEDICATION	06-Oct-2005	11-Sep-2005	NEONATAL ICU			In Review - Analyst	Treanor,Karen D Finnerty,Terence	<a href="#">Reassign Analyst</a> <a href="#">Assign Consultant</a> <a href="#">Print View Edit</a>

File Edit View Favorites Tools Help

Back Forward Stop Home Search Favorites Refresh Print Mail Word Excel PowerPoint Outlook Communicator Messenger

Address <http://159.71.39.34:7778/per/adminManagement.do> Go

Links My Informatics My Journals My OSS DAD Sites Home - Healthcare Quality Council Portal Builder SailFlow SquirrelMail - Login Plaxo Aslan

RoboForm Search Logins 159.71.39.34 -Blocked- Emory Allen Fry Save Generate



# EVENT REPORTING SYSTEM

28-Apr-2006

[Home](#)
[Manage Users](#)
[MEDMARX® Reports](#)
[Logout](#)
[Feedback](#)

- Active Users
- Inactive Users
- Add User

## Active ERS Administrators

Click on user's name to edit profile. Click "Add User" to create a new user.  
Use buttons at left to toggle between active and inactive user lists.

Name	Role	Phone	Email
	SUPERVISOR	619-	
	SUPERVISOR	532-	
	ANALYST	532-	
	ANALYST	532-	
	ANALYST	532-	
	ANALYST	532-	
	ANALYST	532-	
	ANALYST	532-	
	ANALYST	532-	
	CONSULTANT	532-	
	SUPERVISOR	619-	

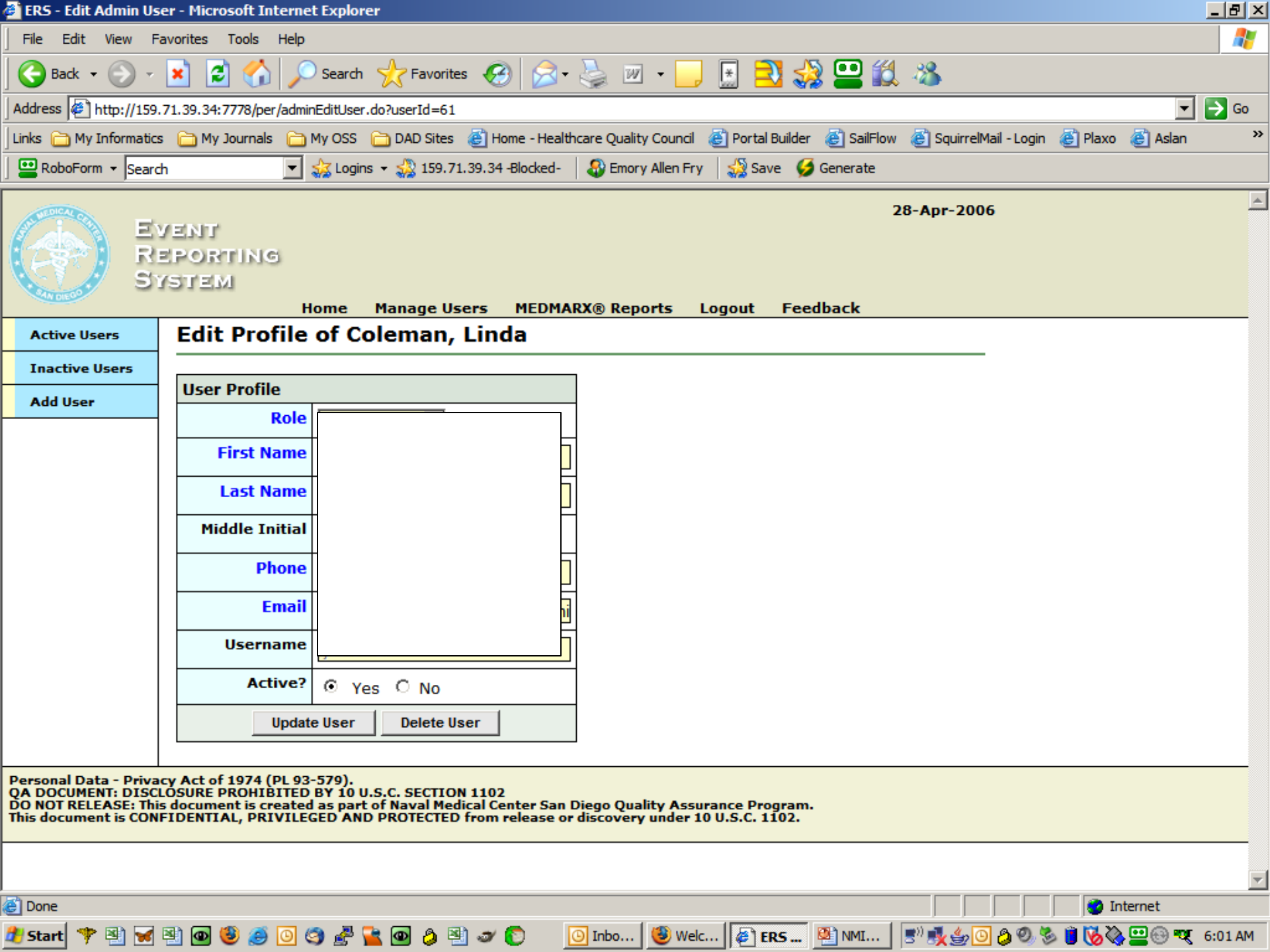

File Edit View Favorites Tools Help

Back Forward Stop Reload Home Search Favorites

Address  Go

Links [My Informatics](#) [My Journals](#) [My OSS](#) [DAD Sites](#) [Home - Healthcare Quality Council](#) [Portal Builder](#) [SailFlow](#) [SquirrelMail - Login](#) [Plaxo](#) [Aslan](#)

RoboForm  Logins 159.71.39.34 -Blocked- Emory Allen Fry Save Generate

- Active Users
- Inactive Users
- Add User

## Edit Profile of Coleman, Linda

User Profile	
Role	
First Name	
Last Name	
Middle Initial	
Phone	
Email	
Username	
Active?	<input checked="" type="radio"/> Yes <input type="radio"/> No
<div>Update User Delete User</div>	

Personal Data - Privacy Act of 1974 (PL 93-579).  
QA DOCUMENT: DISCLOSURE PROHIBITED BY 10 U.S.C. SECTION 1102  
DO NOT RELEASE: This document is created as part of Naval Medical Center San Diego Quality Assurance Program.  
This document is CONFIDENTIAL, PRIVILEGED AND PROTECTED from release or discovery under 10 U.S.C. 1102.

File Edit View Favorites Tools Help

Back Forward Stop Home Search Favorites Refresh Mail Print Word Pad Notepad Favorites Home

Address <http://159.71.39.34:7778/per/assignConsultant.do?perId=791&workId=1151&unitLocationId=18&reportDate=09-Aug-2005&userIds=%7B62%3D1%2C+181%3D1%7D&errType> Go

Links My Informatics My Journals My OSS DAD Sites Home - Healthcare Quality Council Portal Builder SailFlow SquirrelMail - Login Plaxo Aslan

RoboForm Search Logins 159.71.39.34 -Blocked- Emory Allen Fry Save Generate

 **EVENT REPORTING SYSTEM** 28-Apr-2006

[Home](#) [Manage Users](#) [MEDMARX® Reports](#) [Logout](#) [Feedback](#)

## Assign Consultant

Report#	Error Type	Subject	Location	Report Date
791	MEDICATION		NEONATAL ICU	09-Aug-2005

Select a Consultant to work on this report.

Consultant	
<input type="text" value="locomary/gregory"/>	<input type="button" value="Assign"/>

Personal Data - Privacy Act of 1974 (PL 93-579).  
QA DOCUMENT: DISCLOSURE PROHIBITED BY 10 U.S.C. SECTION 1102  
DO NOT RELEASE: This document is created as part of Naval Medical Center San Diego Quality Assurance Program.  
This document is CONFIDENTIAL, PRIVILEGED AND PROTECTED from release or discovery under 10 U.S.C. 1102.



File Edit View Favorites Tools Help

Back Forward Stop Home Search Favorites Refresh Mail Print Wordpad Address Bar Go

Address <http://159.71.39.34:7778/per/adminLoadRORReport.do?perId=791> Go

Links My Informatics My Journals My OSS DAD Sites Home - Healthcare Quality Council Portal Builder SailFlow SquirrelMail - Login Plaxo Aslan

RoboForm Search Logins 159.71.39.34 -Blocked- Emory Allen Fry Save Generate

 **EVENT REPORTING SYSTEM** 28-Apr-2006

Home View Notes Add Notes Logout Feedback

Reporter	<h2>Incident Report 791 : Reporter Information</h2> <table border="1"><thead><tr><th colspan="2">Reporter Information</th></tr></thead><tbody><tr><td>Name:</td><td></td></tr><tr><td>Occupation:</td><td></td></tr><tr><td>Phone:</td><td></td></tr><tr><td>Pager:</td><td></td></tr><tr><td></td><td></td></tr><tr><td></td><td></td></tr><tr><td></td><td></td></tr></tbody></table>	Reporter Information		Name:		Occupation:		Phone:		Pager:							
Reporter Information																	
Name:																	
Occupation:																	
Phone:																	
Pager:																	
Subject																	
Report Overview																	
Causes																	
Contrib. Factors																	
Category																	
Staff Levels																	
Outcomes																	
SAC Score																	

Personal Data - Privacy Act of 1974 (PL 93-579).  
QA DOCUMENT: DISCLOSURE PROHIBITED BY 10 U.S.C. SECTION 1102  
DO NOT RELEASE: This document is created as part of Naval Medical Center San Diego Quality Assurance Program.  
This document is CONFIDENTIAL, PRIVILEGED AND PROTECTED from release or discovery under 10 U.S.C. 1102.

EVENT  
REPORTING  
SYSTEM

28-Apr-2006

[Home](#) [View Notes](#) [Add Notes](#) [Logout](#) [Feedback](#)

Reporter

Subject

Report Overview

Causes

Contrib. Factors

Category

Staff Levels

Outcomes

SAC Score

Save Changes

Submit

Complete Report

## Incident Report 791 : Event Report Overview

## Event as Reported

## Type of Med. Event

Expired Product

## Date/Time of Event

3 : 43 AM

8 August 2005

## Subject Type

PATIENT

## General Location

Inpatient

## Specific Location

NEONATAL ICU

## Area Where Event Occurred

SIDE 1

## Additional Info

## Location of initial event

Please Select

Generic Name [Specify](#)

None Specified

## Brand Name

None Specified

## Therapeutic Classification

None Specified

## Size of container

## Labeler

## # of Occurrences

## Source of order



File Edit View Favorites Tools Help

Back Forward Stop Home Search Favorites Refresh Print Mail Stop Address Book Favorites

Address <http://159.71.39.34:7778/per/adminSaveReportForm.do> Go

Links My Informatics My Journals My OSS DAD Sites Home - Healthcare Quality Council Portal Builder SailFlow SquirrelMail - Login Plaxo Aslan

RoboForm Search Logins 159.71.39.34 -Blocked- Emory Allen Fry Save Generate

 **EVENT REPORTING SYSTEM** 28-Apr-2006

Home View Notes Add Notes Logout Feedback

Reporter

Subject

Report Overview

**Causes**

Contrib. Factors

Category

Staff Levels

Outcomes

SAC Score

Save Changes

Submit

Complete Report

## Incident Report 791 : Causes of Error

Causes for Error - NMCS D	Process Stage Error Occurred
<input type="checkbox"/> Incorrect Physician Order <input type="checkbox"/> Labeled inaccurately or unclearly <input type="checkbox"/> Prepared or diluted incorrectly <input type="checkbox"/> Repackaging error <input type="checkbox"/> Misread label, order, MAR or KARDEX	<input type="radio"/> Ordering/Prescribing error <input type="radio"/> Transcribing error <input type="radio"/> Dispensing error <input checked="" type="radio"/> Administration error <input type="radio"/> Monitoring error <input type="radio"/> Other error

Causes for Error - MEDMARX 	
<input type="checkbox"/> Abbreviations <input type="checkbox"/> Brand names look alike <input type="checkbox"/> Brand names sound alike <input type="checkbox"/> Brand/generic names look alike <input type="checkbox"/> Brand/generic names sound alike <input type="checkbox"/> Calculation error <input type="checkbox"/> Communication <input type="checkbox"/> Computer entry <input type="checkbox"/> Computerized prescriber order entry <input type="checkbox"/> Computer software <input type="checkbox"/> Contraindicated, drug allergy	<input type="checkbox"/> Label (manufacturer's) design <input type="checkbox"/> Label (your facility's) design <input type="checkbox"/> Labeling (your facility's) <input type="checkbox"/> Leading zero missing <input type="checkbox"/> Measuring device inaccurate / inappropriate <input type="checkbox"/> Monitoring inadequate / lacking <input type="checkbox"/> Non-formulary drug <input type="checkbox"/> Non-metric units used <input type="checkbox"/> Packaging / container design <input type="checkbox"/> Performance (human) deficit <input type="checkbox"/> Prefix / suffix misinterpreted

File Edit View Favorites Tools Help

Back Forward Stop Home Search Favorites Refresh Print Mail Stop Send To Favorites

Address <http://159.71.39.34:7778/per/adminSaveReportForm.do> Go

Links My Informatics My Journals My OSS DAD Sites Home - Healthcare Quality Council Portal Builder SailFlow SquirrelMail - Login Plaxo Aslan

RoboForm Search Logins 159.71.39.34 -Blocked- Emory Allen Fry Save Generate

 **EVENT REPORTING SYSTEM** 28-Apr-2006

[Home](#) [View Notes](#) [Add Notes](#) [Logout](#) [Feedback](#)

Reporter
Subject
Report Overview
Causes
<b>Contrib. Factors</b>
Category
Staff Levels
Outcomes
SAC Score
Save Changes
Submit
Complete Report

## Incident Report 791 : Contributing Factors

**Contributing Factors** 

- ☐ A contributing factor not determined
- ☐ Code situation
- ☐ Computer system /network down
- ☐ Cross coverage
- ☐ Distractions
- ☐ Emergency situation
- ☐ No 24-hour pharmacy
- ☐ No access to patient information
- ☐ None
- ☐ Patient transfer
- ☐ Poor lighting
- ☐ Shift change
- ☐ Staff, agency / temporary
- ☐ Staff, floating
- ☐ Staff, inexperienced
- ☐ Staffing, alternative hours
- ☐ Staffing, insufficient
- ☐ Workload increase
- ☐ Imprint, identification failure



Address http://159.71.39.34:7778/per/adminSaveReportForm.do

Go

Links My Informatics My Journals My OSS DAD Sites Home - Healthcare Quality Council Portal Builder SailFlow SquirrelMail - Login Plaxo Aslan

RoboForm Search Logins 159.71.39.34 -Blocked- Emory Allen Fry Save Generate

**EVENT  
REPORTING  
SYSTEM**

28-Apr-2006

[Home](#) [View Notes](#) [Add Notes](#) [Logout](#) [Feedback](#)

Reporter

Subject

Report Overview

Causes

Contrib. Factors

Category

Staff Levels

Outcomes

SAC Score

Save Changes

Submit

Complete Report

**Incident Report 791 : Consequences & Outcomes****Consequences & Outcomes****Consequences of error on level of patient care**

- ☐ A level of care not determined
- ☐ Airways established/patient ventilated
- ☐ Antidote administered
- ☐ Cardiac defibrillation performed
- ☐ CPR administered
- ☐ Drug therapy initiated/changed
- ☐ Hospitalization, initial
- ☐ Hospitalization, prolonged 1 - 5 days
- ☐ Hospitalization, prolonged 6 - 10 days
- ☐ Hospitalization, prolonged > 10 days
- ☐ Laboratory tests performed
- ☐ Narcotic antagonist administered
- ☐ None
- ☐ Observation initiated / increased
- ☐ Oxygen administered
- ☐ Surgery performed
- ☐ Transferred to higher level of care
- ☐ Vital signs / monitoring initiated / increased

**Outcomes**

- ☐ Communication process enhanced
- ☐ Computer software modified / obtained
- ☐ Education / training provided
- ☐ Environment modified
- ☐ Formulary changed
- ☐ Informed staff who made the initial error
- ☐ Informed staff who was also involved in error
- ☐ Informed patient / caregiver of medication error
- ☐ Informed patient's physician
- ☐ None
- ☐ Policy / procedure changed
- ☐ Policy / procedure instituted
- ☐ Staffing practice / policy modified

**Internal Control****Action Taken**



# Mass Casualty Tracking

---



# MASCAL System

---

- Real-time asset location infrastructure
- Positioning information integrated with clinical, equipment, and human resources databases
- Command Center dashboard to track patients, staff and medical equipment
- Real-time dashboard for location supervisors to monitor workflow and location of equipment



# Configuration

---

## ■ Asset tracking infrastructure

- Awarepoint location engine w/ 75 ZIGBEE based tags
- Coverage area: ER, radiology, pre-OP, post-OP, 18 operating rooms, and 3x40 bed inpatient wards

## ■ NMCSD LDAP directory

## ■ NMCSD SPMS

- Demographics, blood type, languages, specialty, training records

## ■ Composite Health Care System (CHCS)

## ■ NMCSD Equipment Inventory Database

- Major equipment, manufacturer, service records, etc

## ■ TACMEDCS

- US Navy field RFID “dog tags” piloted in Iraq

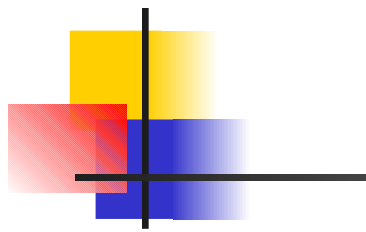

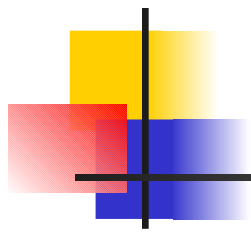





U.S. Navy photo by Chief Journalist Al Bloom





# Response Coordinator Dashboard

---

- Java swing app providing high level overview of emergency response
- Tracks patients, staff and equipment automatically and in real-time
- Displays information relevant to resource allocation and coordination

Command View

Staging

Patients: 15  
Staff: 10  
Equip: 0

Main ER

Patients: 20  
Staff: 20  
Equip: 10

4North

Patients: 20  
Staff: 22  
Equip: 22

Radiology

Patients: 20  
Staff: 6  
Equip: 11

PreOp

Patients: 6  
Staff: 16  
Equip: 18

OR

Patients: 8  
Staff: 26  
Equip: 12

PostOp

Patients: 6  
Staff: 14  
Equip: 10

Patients in Main ER

Asset	Name	Triage Categ...	Check-In Time	Diagnosis	Order
P60	WHITE, SHAWN	Yellow	30-May-2005 10:...	SHOC...	N/A
P61	WHITE, DAWN	Red	30-May-2005 10:...	SHOC...	N/A
P62	JONES, DAVID	Green	30-May-2005 10:...	SHOC...	N/A
P63	SCOTT, DUANE	Yellow	30-May-2005 10:...	SHOC...	N/A
P64	SMITH, SHELLY	Green	30-May-2005 10:...	SHOC...	N/A
P65	JOHNSON, AMB...	Red	30-May-2005 10:...	LIVER ...	74160 ...
P66	DAYTON, ALEX	Red	30-May-2005 10:...	SHOC...	N/A
P67	WHITE, AMY	Red	30-May-2005 10:...	30-39...	71020 ...
P68	DAVIS, ALBERT	Yellow	30-May-2005 10:...	SHOC...	N/A
P69	WHITE, CHUCK	Green	30-May-2005 10:...	SHOC...	N/A
P70	SMITH, CHARLES	Green	30-May-2005 10:...	SHOC...	N/A
P71	WHITE, ED	Yellow	30-May-2005 10:...	SHOC...	N/A
P72	SMITH, BOB	Green	30-May-2005 10:...	SHOC...	N/A
P73	JONES, FRANK	Green	30-May-2005 10:...	SHOC...	N/A
P74	CARLS, FRED	Yellow	30-May-2005 10:...	SHOC...	N/A
P75	BRAUN, TED	Red	30-May-2005 10:...	LIVER ...	N/A
P76	WHITE, MARCY	Yellow	30-May-2005 10:...	SHOC...	N/A
P77	CONNORS, JANI...	Red	30-May-2005 10:...	30-39...	N/A
P78	LINGREN, PATTY	Yellow	30-May-2005 10:...	SHOC...	N/A
P79	WHITE, KIM	Yellow	30-May-2005 10:...	SHOC...	N/A

Total Patients		Total On Duty Staff		Total Available Staff		Total Equipment	
Area	Qty	Specialty	Qty	Specialty	Qty	Equipment Type	Total
Main ER	20	Anesthesiologist	9	Anesthesiologist	3	Blood Warmer	3
OR	8	Corpsman	15	Corpsman	20	C-ARM	3
Pre OP	6	General Surgeon	12	General Surgeon	7	Crash Cart - Adult	10
Post OP	6	Internal Medicine	10	Internal Medicine	13	Defibulator	18
Radiology Waiting	10	Litter Baer	20	Litter Baer	30	EKG	11
Staging	15	Orthopedic Surgeon	4	Orthopedic Surgeon	2	Gurney	23
4North	20	Pediatrics	8	Pediatrics	7	IV Pump	10
		Pulmonologist	2	Pulmonologist	0	Portable Ultrasou...	5
		RN	44	RN	36	Portable X-Ray	5

### Command View

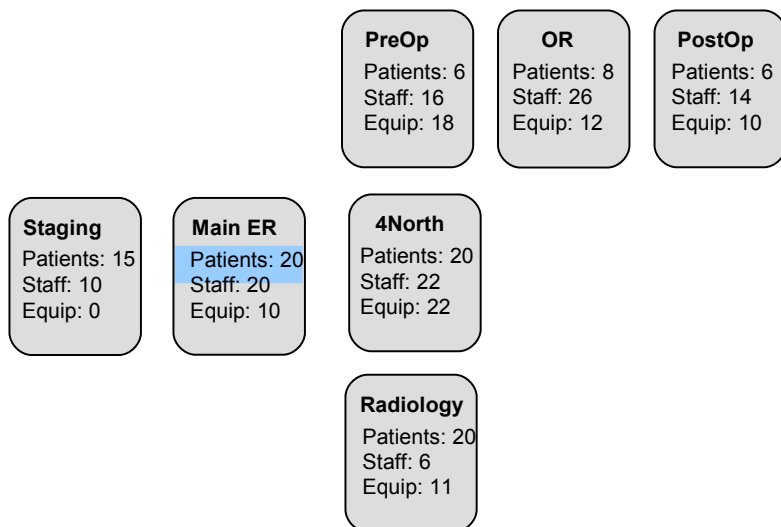

### Patients in Main ER

Asset	Name	Triage Categ...	Check-In Time	Diagnosis	Order
P60	WHITE, SHAWN	Yellow	30-May-2005 10...	SHOC...	N/A
P61	WHITE, DAWN	Red	30-May-2005 10...	SHOC...	N/A
P62	JONES, DAVID	Green	30-May-2005 10...	SHOC...	N/A
P63	SCOTT, DUANE	Yellow	30-May-2005 10...	SHOC...	N/A
P64	SMITH, SHELLEY	Green	30-May-2005 10...	SHOC...	N/A
P65	JOHNSON, AMB...	Red	30-May-2005 10...	LIVER ...	74160...
P66	DAYTON, ALEX	Red	30-May-2005 10...	SHOC...	N/A
P67	WHITE, AMY	Orders: WHITE, AMY			
P68	DAVIS, ALBERT	<b>CHCS</b>  <b>30-May-2005 08:47:34</b> 71020 CHEST PA OR AP & LAT - Active  <b>30-May-2005 08:47:34</b> 85027 BLD CNT; COMPLETE CBC, AUTO(HGB,HCT,RBC,WBC,&PL			
P69	WHITE, CHUCK				
P70	SMITH, CHARLES				
P71	WHITE, ED				
P72	SMITH, BOB				
P73	JONES, FRANK				
P74	CARLS, FRED				
P75	BRAUN, TED				
P76	WHITE, MARCY				
P77	CONNORS, JAN...				
P78	LINGREN, PATTY				
P79	WHITE, KIM				

Total Patients		Total On Duty Staff Spl Role		Total Available Staff Spl Role		Total Equipment	
Area	Qty	Specialty	Qty	Specialty	Qty	Equipment Type	Total
Main ER	20	Anesthesiologist	9	Anesthesiologist	3	Blood Warmer	3
OR	8	Corpsman	15	Corpsman	20	C-ARM	3
Pre OP	6	General Surgeon	12	General Surgeon	7	Crash Cart - Adult	10
Post OP	6	Internal Medicine	10	Internal Medicine	13	Defibulator	18
Radiology Waiting	10	Litter Baer	20	Litter Baer	30	EKG	11
Staging	15	Orthopedic Surgeon	4	Orthopedic Surgeon	2	Guerney	23
4North	20	Pediatrics	8	Pediatrics	7	IV Pump	10
		Pulmonologist	2	Pulmonologist	0	Portable Ultrasou...	5
		RN	44	RN	36	Portable X-Ray	5



# Location Supervisor Dashboard

---

- To be used by supervisors in specific locations such as a ward or in the ER
- Visual tracking of assets in real-time using floor plans of facility
- More detailed patient information regarding orders, diagnoses, blood type, etc

Location: 4North

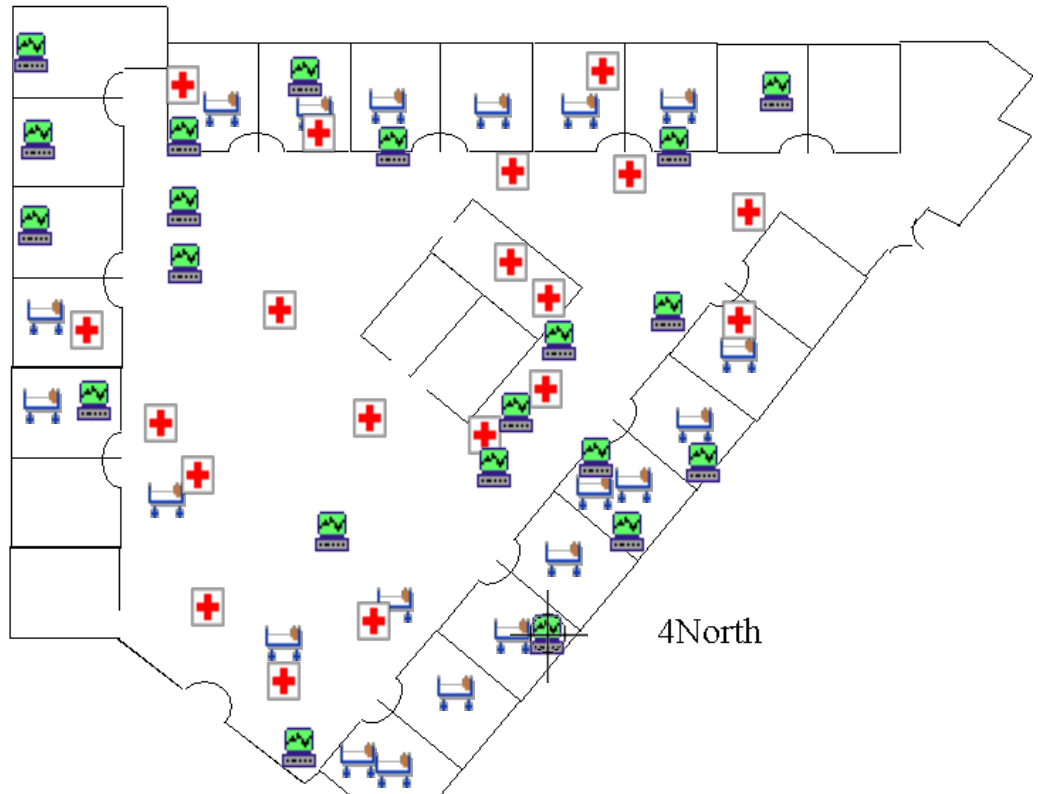

Properties

Item	Value
Tag ID	P36
Name	JOHNSON, AMBER
Gender	F
SSN	999-99-994
Grade	
Rank	CIVILIAN
Diagnosis	LIVER LACERATION MOD ...
Orders	74160 COMPUTED TOMOG... ...
Ward	4North
Triage Category	Red
Blood Type	O+
Check-In Date	30-May-2005 08:45:01

Area Details

Patients
Staff
Equipment

Asset	Name	Triage Category	Check-In Time	Diagnosis	Order
P32	SAMUELS, DAWN	Red	30-May-2005 08:45:01	FRACTURE NECK OF F...	N/A
P33	KNUTSON, DAVID	Yellow	30-May-2005 08:45:01	SKULL FRACTURE WIT...	N/A
P34	SCOTT, DUANE	Yellow	30-May-2005 08:45:01	Ocular laceration with...	N/A
P35	MCCAWE, SHELLY	Yellow	30-May-2005 08:45:01	SHOCK WITH MENTIO...	N/A
P36	JOHNSON, AMBER	Red	30-May-2005 08:45:01	LIVER LACERATION M...	74160 COMPUTED TO...
P37	DAYTON, ALEX	Red	30-May-2005 08:45:01	SHOCK WITH MENTIO...	N/A
P38	SAMUELS, AMY	Red	30-May-2005 08:45:01	30-39% BDY BRN/3 DE...	71020 CHEST PA OR...



# Peace Time Use

---

- MASCAL ideally will never be used
- Redeployed system to OR
  - Track 175 pieces of critical medical equipment
  - Designing project to track patients and staff
  - Designing schedule / asset verification system
- OR efficiency and asset management has huge ROI
- Similar to MGH “OR of the Future” project





# AwarePoint

## Equipment Tracking System

Search for Equipment:

### Frequent Searches

[C-Arm](#)  
[C-Arm Monitor](#)  
[X - Diagnostic Tags](#)  
[Key Clipboard](#)  
[Tourniquet](#)

©2005 AwarePoint

### All Assets

[Anes. - Cart - Emer. Airway \(1\)](#)  
[Anes. - Cart - Emer. Airway w/ Fiber Optic \(1\)](#)  
[Anes. - Cart - MH \(1\)](#)  
[Anes. - Glucometer \(2\)](#)  
[Anes. - I-Stat \(2\)](#)  
[Anes. - Peripheral Nerve Stimulator \(3\)](#)  
[Anes. - Scope - Lavery \(1\)](#)  
[Anes. - Sonosite Ultrasound \(1\)](#)  
[Anes. - Tower - Fiber Optic \(1\)](#)  
[C-Arm \(5\)](#)  
[C-Arm Monitor \(5\)](#)  
[Camera \(1\)](#)  
[Cart - Cast \(2\)](#)  
[Cart - Crash \(3\)](#)  
[Cart - Dressing \(2\)](#)  
[Gen. Surg. - Argon Beam \(2\)](#)  
[Gen. Surg. - Video Tower - Main \(4\)](#)  
[Gen. Surg. - Video Tower - Slave \(5\)](#)  
[GYN - CO2 Laser \(1\)](#)  
[GYN - Video Tower \(1\)](#)  
[GYN - Yellow Fins \(4\)](#)  
[Harmonic Scalpel \(2\)](#)  
[Headlamp - BFW \(3\)](#)  
[Headlamp - Lorenz \(3\)](#)  
[Headlamp - Luxtec \(2\)](#)  
[Headlamp - Urology \(1\)](#)  
[Irrigating Bipolar \(1\)](#)  
[Key Clipboard \(1\)](#)  
[Medtronic Drill \(1\)](#)  
[Microscope - Zeiss \(2\)](#)  
[Microscope - Zeiss Plastics \(1\)](#)  
[Neptune \(3\)](#)  
[Neuro - Stealth \(1\)](#)  
[Ortho - Cart - Hand \(1\)](#)  
[Plastics - Video Tower \(1\)](#)

AwarePoint

Search

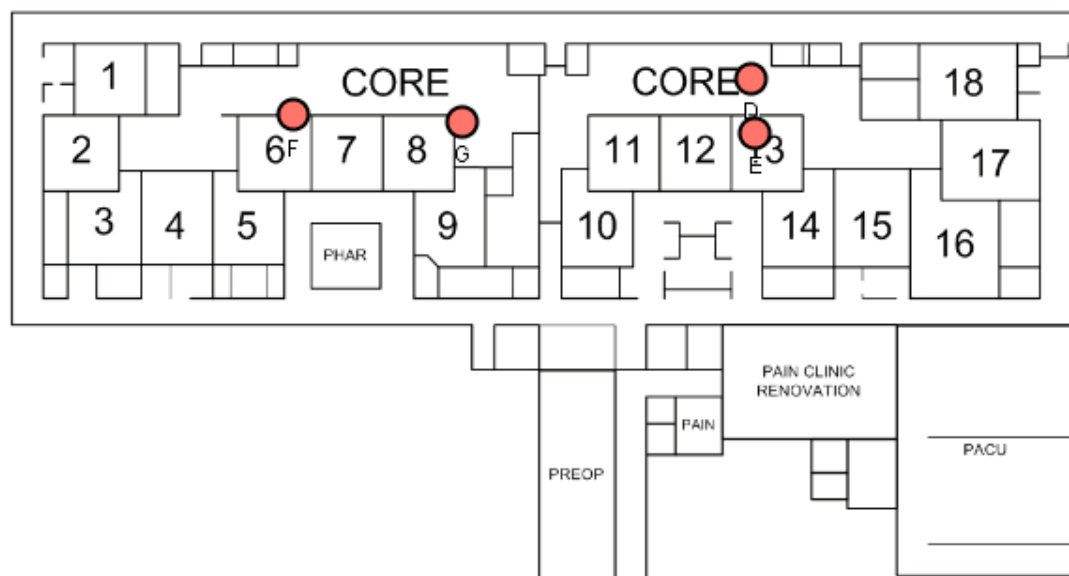
[NEW SEARCH](#)Search results for **C-Arm** : (4 Found)[1 not displayed - click here for details](#)



# Document Engine

---



## Energies Documentation &gt; Document Capture

Personal Data - Privacy Act of 1974 (PL 93-57)

## KNOWN ALLERGIES

## ortal Views

[y Clinics Appts](#)  
[ards](#)  
[ent Reporting](#)

## Documentation

[inical Notes](#)  
[ocuCap](#)  
[onsults](#)  
[lcons](#)

## gnoses

[ummary](#)  
[patient](#)  
[utpatient](#)

## os

[ummary](#)  
[me/Chemistry](#)  
[rcology](#)  
[rtology](#)  
[thology](#)  
[acteriology](#)

## c Data

[ummary](#)  
[pointments](#)  
[missions](#)  
[edications](#)  
[ndiology](#)  
[munizations](#)  
[ocedures](#)

## Provider Tools

[rm 2766](#)  
[ICS](#)  
[der Entry](#)  
[urable Equip](#)  
[bmit & Result](#)  
[patient Consult](#)  
[utpatient Consult](#)

Device: Scanner

Scanner



Acquire

Submit  
Document  
To CHCS

New



Open



Rotate

Zoom In

Zoom Out

Select  
Source

Done

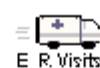

Energies

**KNOWN ALLERGIES**

ortal Views

y Clinics Appts  
ards  
ent Reporting

ocumentation

inical Notes  
ocuCap  
onsults  
lcons

agnoses

ummary  
patient  
utpatient

os

ummary  
me/Chemistry  
yology  
rtology  
thology  
acteriology

c Data

ummary  
pointments  
missions  
edications  
diology  
munizations  
cedures

Provider Tools

rm 2766  
ICS  
der Entry  
urable Equip

## Documentation > Document Capture

Personal Data - Privacy Act of 1974 (PL 93-57)

Device: Scanner

Scanner

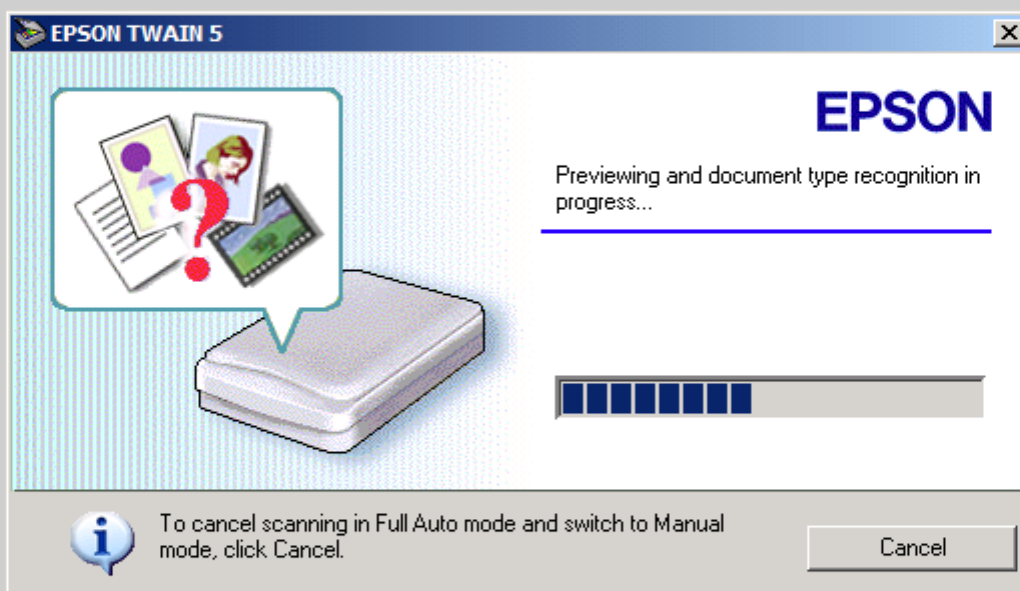

Acquire

Submit  
Document  
To CHCS

New



Open



Rotate

Zoom In

Zoom Out

Select  
Source

Done



## Documentation > Document Capture

Personal Data - Privacy Act of 1974 (PL 93-503)

Device: Scanner

Scanner

image 1

### Project Management Suite™

June - December 2005 Edition

Study Project Management • Prepare for the PMP Exam  
Earn an Executive Certificate • Work Towards a Degree

Are You Ready to  
Take the Plunge?

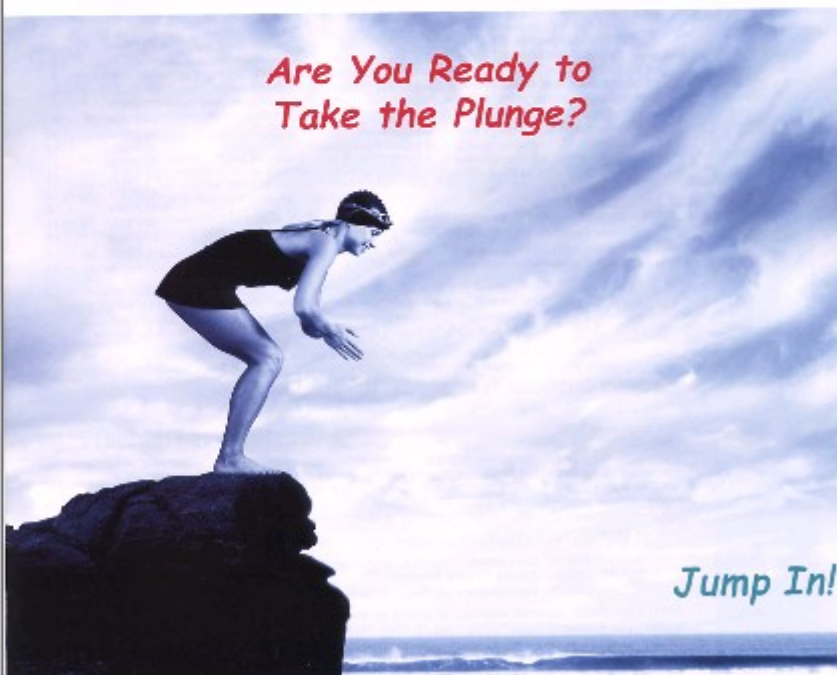

Jump In!



University of Management & Technology



Project  
Management



Acquire



Submit  
Document  
To CHCS



New



Open



Rotate

Zoom In

Zoom Out



Select  
Source

Done





## Documentation &gt; Document Capture

Personal Data - Privacy Act of 1974 (PL 93-503)

## Device: Scanner

## Scanner

X image 1

X image 2

## Project Management Suite™ 2005

## UMT Professional Credentials



UMT is a Registered Education Provider of the Project Management Institute (provider #1130). This means you can earn Professional Development Units for UMT's self-paced training and degree courses.



Accredited by the Accrediting Commission of the Distance Education and Training Council.



UMT and the Defense Acquisition University have a strategic partnership to promote acquisition management and project management education.



UMT's Project Management Suite™ is an approved training program by NevadaWorks.

## How you can obtain 150 PDUs and an Executive Certificate in Project Management

Example 1		Example 2	
Project Management	30 PDUs	IT Project Management	30 PDUs
Planning and Control	30 PDUs	Management of Major Programs	30 PDUs
Risk and Quality Management	30 PDUs	Project Finance and Budgeting	30 PDUs
Contracts and Procurement	30 PDUs	Establishing a Project Office	15 PDUs
Communication and Soft Skills	30 PDUs	Mastering Project Management	15 PDUs
		Team-based Project Management	15 PDUs
		Critical Chain and Time-boxed Scheduling	15 PDUs
<b>TOTAL</b>	<b>150 PDUs</b>	<b>TOTAL</b>	<b>150 PDUs</b>

PDUs Earned	are equivalent to	UMT Academic Credits
1 PDU	=	1 Contact Hour
15 PDUs	=	1 Academic Credit
Executive Certificate 150 PDUs	=	12 Academic Credits (10 credits plus 2 extra credits for completing the certificate)

## Earn a graduate certificate or master's degree from UMT

You can transfer up to 12 credits gained in the UMT Executive Certificate program toward the following UMT programs:

Associate of Business Administration  
Bachelor of Business Administration  
Associate of Science in Computer Science  
Bachelor of Science in Computer Science

Graduate Certificate in Project Management  
Master of Science in Management  
Master of Science in Computer Science and Information Technology  
Master of Business Administration

Students who wish to continue their study in these programs must formally apply for admission to UMT and meet all admission requirements. Check our website for more information.



## Online Self-paced

PDUs you need for...

PMP Certification  
35 PDUs

At least 5 courses

Executive Certificate in  
Project Management or  
Acquisition ManagementGraduate Level,  
Online Instructor-ledGraduate Certificate in  
Project Management  
(21 credits)

12 credits



Acquire

Submit  
Document  
To CHCS

New



Open



Rotate

Zoom In

Zoom Out

Select  
Source

Done

## Documentation &gt; Document Capture

Scanner

**X** image 2

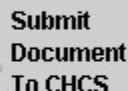
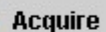

Zoom In

### Zoom Out



**Done**





Device: Scanner

Scanner

image 1

image 2

## Project Management Suite™

June - December 2005 Edition

Study Project Management • Prepare for the PMP Exam  
Earn an Executive Certificate • Work Towards a Degree

Are You Ready to  
Take the Plunge?



Jump In!



University of Management & Technology  
www.umtweb.edu



Project  
Management  
Institute



Acquire



Submit  
Document  
To CHCS



New



Open



Rotate

Zoom In

Zoom Out



Select  
Source

Done

### Confirm Submission



Submit Document for Patient

FRY,EMORY A

OK

Cancel

**KNOWN ALLERGIES**

## Partial Views

### by Clinics Appts

## Event Reporting

documentation

### Clinical Notes

ocuCap

## consults

elcons

## Diagnoses

## Summary

patient

outpatient

## 05

## Summary

me/Chemistry

ecology

atology

thology

Microbiology

## sc Data

## Summary

## appointments

## missions

## Medications

radiology

## immunizations

## Procedures

## Provider Tools

rm 2766

HCS

### Order Entry

## Durable Equip

## Documentation &gt; Clinical Notes

Personal Data - Privacy Act of 1974 (PL 93-57)

[illegible]



## Energies

KNOWN ALLERGIES

## ortal Views

y Clinics Appts  
ards  
ent Reporting

## Documentation

inical Notes  
ocuCap  
onsults  
lcons

## gnoses

ummary  
patient  
utpatient

## os

ummary  
me/Chemistry  
cology  
rtology  
thology  
acteriology

## c Data

ummary  
pointments  
missions  
edications  
diology  
munizations  
cedures

## Provider Tools

rm 2766  
ICS  
der Entry  
urable Equip

Note

Revision History

Attachments

[Documentation](#) > [Clinical Notes](#) > [Consultation](#)

Personal Data - Privacy Act of 1974 (PL 93-57)

[\[Printer friendly version\]](#)

<b>Creation Date/Time:</b>	03/29/2006 12:00
<b>Author:</b>	FRY,EMORY A
<b>Patient:</b>	FRY,EMORY A
<b>Status:</b>	<input type="radio"/> Inpatient <input checked="" type="radio"/> Outpatient
<b>Type Of Note:</b>	Consultation
<b>Category:</b>	null
<b>Clinical Service:</b>	
<b>Note:</b>	<p>NAME: FRY,EMORY A</p> <p>This note was generated when a document(s) was captured. Please check attachments to view content.</p> <p>Provider: FRY,EMORY A Captured By: FRY,EMORY A 1998 On Date: 03/29/2006 04:59</p>

[RETURN](#)



## ergies

KNOWN ALLERGIES

## rtal Views

[Clinics Appts](#)  
[ards](#)  
[ent Reporting](#)

## umentation

[inical Notes](#)  
[DocuCap](#)  
[onsults](#)  
[Icons](#)

## gnoses

[ummary](#)  
[patient](#)  
[utpatient](#)

## os

[ummary](#)  
[me/Chemistry](#)  
[rcology](#)  
[rtology](#)  
[thology](#)  
[acteriology](#)

## c Data

[ummary](#)  
[pointments](#)  
[missions](#)  
[edications](#)  
[adiology](#)  
[munizations](#)  
[ocedures](#)

## vider Tools

[rm 2766](#)  
[ICS](#)  
[der Entry](#)  
[urable Equip](#)

Note

Revision History

Attachments

[Inbox](#) > [NonConsult Dictations](#) > [Consultation](#)

Personal Data - Privacy Act of 1974 (PL 93-57)

### Document Attachments (1 Item(s))

Date Added	Document Number	Originating Service	Document Type
03/29/2006 16:59	1	DocuCap	application/pdf

# EASY-CHCS

User: FRY,EMORY A

Date: 29-Mar-2006



Address	FMP/SSN	Enrollment	Age/DOB/Sex	Other
---------	---------	------------	-------------	-------

<b>Age:</b> 42	<b>Rank:</b> COMMANDER
<b>DOB:</b> 06-Sep-63	<b>Status:</b> Outpatient
<b>Gender:</b> M	<b>Record Room:</b> NAV MEDICAL RECORD ROOM
<b>Reg Comment:</b>	

## Documentation > Document Capture

Personal Data - Privacy Act of 1974 (PL 93-57)

### KNOWN ALLERGIES

### Partial Views

- My Clinics Appts
- My Orders
- My Reporting

### Documentation

- Clinical Notes
- DocuCap
- Consults
- Icons

### Diagnoses

- Summary
- Inpatient
- Outpatient

### Tests

- Summary
- Heme/Chemistry
- Microbiology
- Pathology
- Pharmacology
- Immunology

### Lab Data

- Summary
- Appointments
- Immunizations
- Medications
- Radiology
- Vaccinations

## Device: PFT Report

WindowsPrint

Submit Document To CHCS

Resume Receiving Print Data

Done

Waiting For Print Data ...

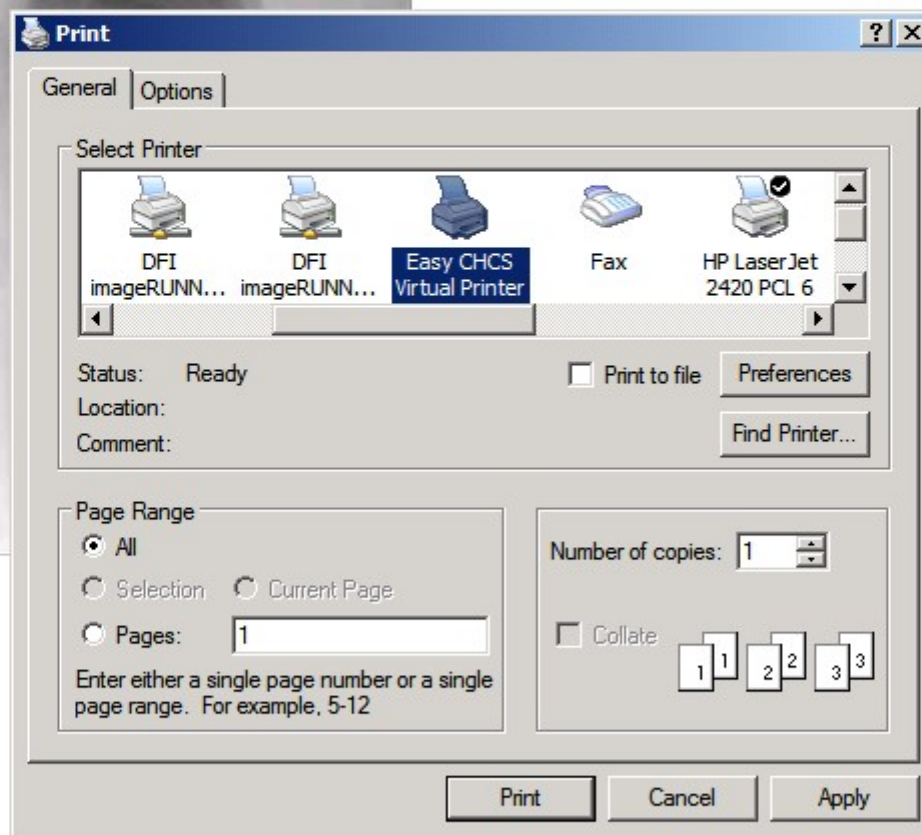
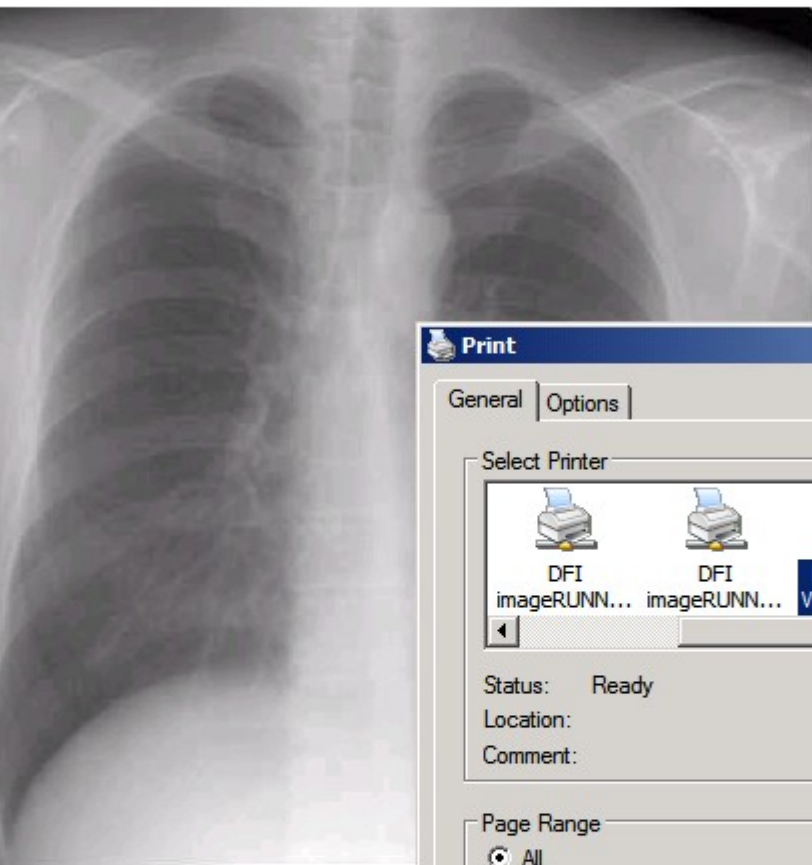





[e/Address](#)
[FMP/SSN](#)
[Enrollment](#)
[Age/DOB/Sex](#)
[Other](#)

**Rank:** COMMANDER  
**Status:** Outpatient  
**Record Room:** NAV MEDICAL RECORD ROOM  
**Reg Comment:**

## Documentation > Document Capture

Personal Data - Privacy Act of 1974 (PL 93-57)

### Device: PFT Report

WindowsPrint

Submit Document To CHCS

Resume Receiving Print Data

Done



Page

1

of 1



Scaling:

Fit Width

